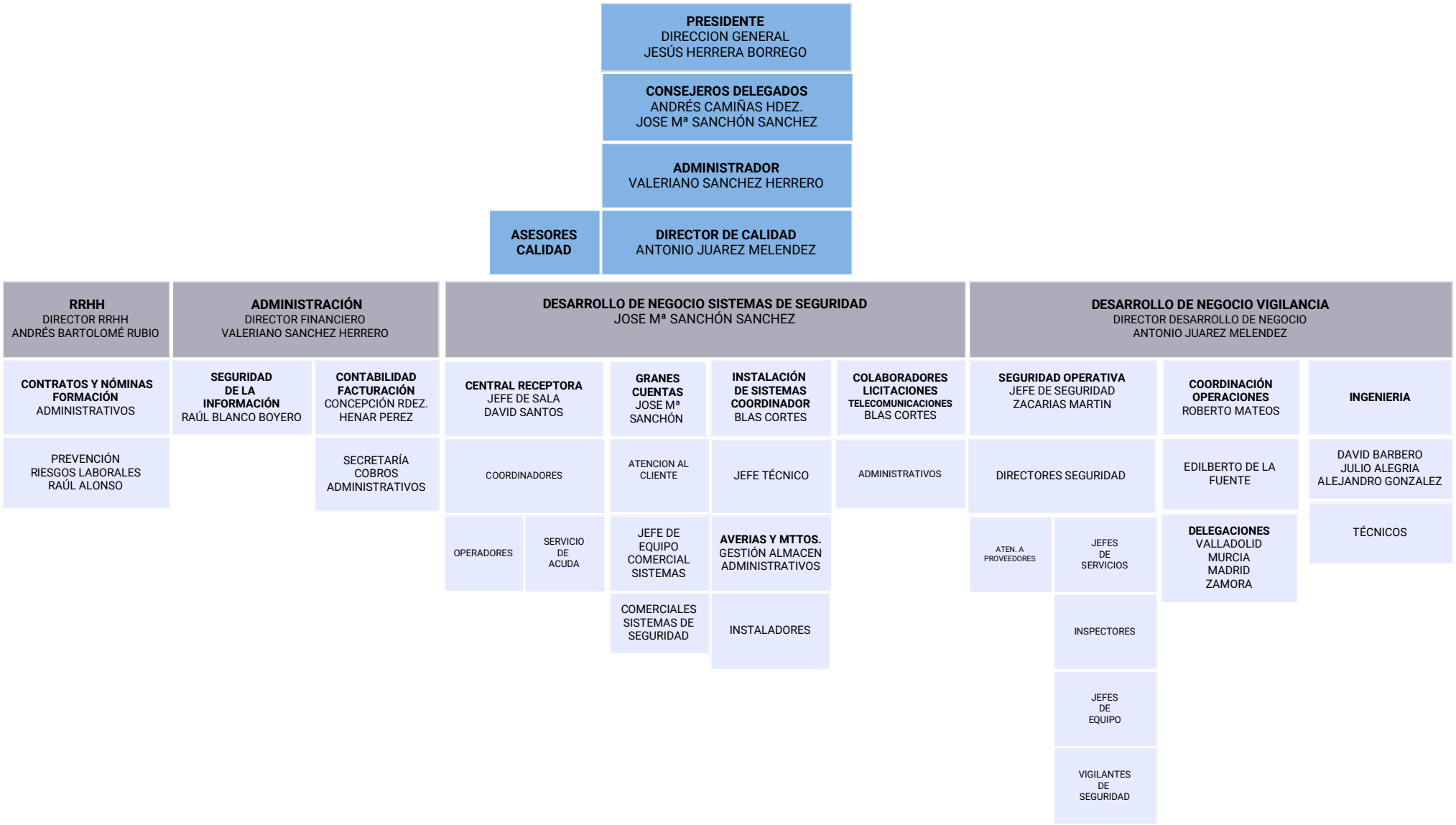

VASBE SL

Fdo.: Jesús Herrera Borrego

20 de Agosto de 2025